

LAKE COUNTY



CUYAHOGA COUNTY

SCALE 1"=300
JANUARY, 1995
RELATIVE REPRESENTATION

* Inadequate description

A	B	C	D
E	F	G	H
I	J	K	L
M	N	O	P

COUNTY LINE ROAD

BROOK LANE

MULBERRY ROAD

HILLENDALE ROAD

CHALDIX STREET

WALNUT RIDGE ROAD

WALNUT RIDGE ROAD

WALNUT RIDGE ROAD

WALNUT RIDGE ROAD

WALNUT RIDGE ROAD

WALNUT RIDGE ROAD

WALNUT RIDGE ROAD

WALNUT RIDGE ROAD

WALNUT RIDGE ROAD

WALNUT RIDGE ROAD

WALNUT RIDGE ROAD

WALNUT RIDGE ROAD

WALNUT RIDGE ROAD

WALNUT RIDGE ROAD

WALNUT RIDGE ROAD

WALNUT RIDGE ROAD

WALNUT RIDGE ROAD

WALNUT RIDGE ROAD

WALNUT RIDGE ROAD

WALNUT RIDGE ROAD

WALNUT RIDGE ROAD

WALNUT RIDGE ROAD

WALNUT RIDGE ROAD

WALNUT RIDGE ROAD

WALNUT RIDGE ROAD

WALNUT RIDGE ROAD

WALNUT RIDGE ROAD

WALNUT RIDGE ROAD

WALNUT RIDGE ROAD

WALNUT RIDGE ROAD

WALNUT RIDGE ROAD

WALNUT RIDGE ROAD

WALNUT RIDGE ROAD

WALNUT RIDGE ROAD

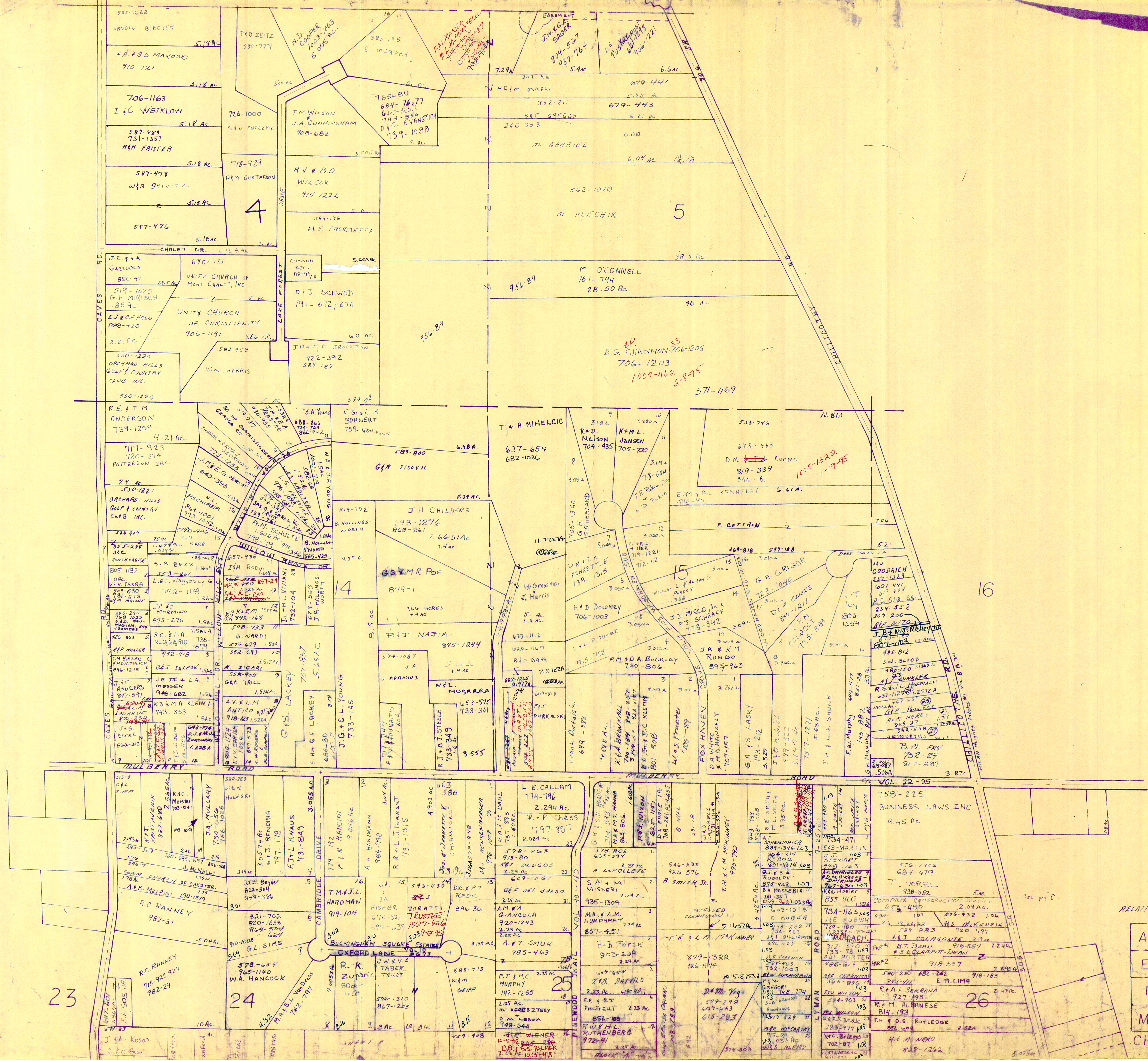

SCALE 1"=300'
 JANUARY 1, 1995

* Inadequate description

RELATIVE REPRESENTATION

A	B	C	D
E	F	G	H
I	J	K	L
M	N	O	P

CHESTER B

23

24

25

26

L A K E C O U N T Y

E SHARP SURVEY VOL 6-PC 103 (PLATS)

1	SENN M. SANICK	1081-933-1297
2	D. COCHELLA	263-208, 100-1040
3	SENN M. SANICK	409-979, 629-714
4	SENN M. SANICK	731-1002, 1000-353
5	B.L. HOLDER	413-786
6	F.M. MARRA	863-356
7	D. BLASIO	430-956, 111-335
8	VIT. IANARO	835-188
9	V. IANARO	635-245
10	A.B. WHITNEY	588-111, 828-168
11	A.B. TAYLOR	685-155, 940-466
12	J.T. SKIRO TRUST	351-243, 992-863
13	J.M. SMITH	550-377
14	S.J. PLA	878-600
15	M.C. KOVARIK	846-865
16	A.L.E. DIBARDO	752-187
17	C.T.S. G. BREZINA	284-279, 743-639
18	A.P.O. ORBANAU	822-1148
19	J.A. WARGELIN	780-464
20	W.A. COOPER	574-126
21	J.F. DUJMOVIC	681-233
22	J.A.D. BOZIC	484-981, 849-828
23	J.A.D. BOZIC	278-278
24	J.A.D. BOZIC	484-981, 849-828
25	J.A.D. BOZIC	484-981, 849-828
26	J.A.D. BOZIC	484-981, 849-828
27	J.A.D. BOZIC	484-981, 849-828
28	M.R. J. KOSLEY	834-1324
29	F. RUZIC	989-913, 732-229
30	C.E. HESMAN	661-1206, 750-336
31	G.U.M. REESE	447-270
32	G.A.M. REESE	464-217
33	M.P. HIESH	687-1202
34	P.W. DAVID & L.R. KLAUSS	897-184
35	T.A.A. METRUL	629-396
36	T.A.A. METRUL	675-684
37	D. WEY	W-20 #38, 519-80
38	D. CORCELLI (E-60)	793-1
39	K.W. HAASE & K.L. SMITH (W-40)	868-540
40	K.W. HAASE & K.L. SMITH	868-540
41	R.A. CALABRESE	917-1249
42	R.A. CALABRESE	917-1249
43	H.T.E.J. RACHENSKI	733-556
44	R.L. MLAKAR	870-1339
45	T.R. VERNON	997-278, 240-593
46	J.H. KRÄMER	784-493, 421-1014
47	G.W.S.L. STUHT	716-360
48	K.A. SCHAUER	951-1044
49	G.L. COX	784-475, 625-423
50	G.D. NODD	447-270
51	K.F. GREGOR & M. VALERKA	1068-2148
52	R.P. SHULTIS	733-448
53	N.C. GRASSI	619-54
54	R.K. SHISLA	557-266
55	R.K. SHISLA	557-266
56	B.S. STEBIC	1015-1010, 538-1094
57	M.A.E.P.J. PETTI	951-289
58	F.C. CARLO	512-492
59	E. SHARP	217-246
60	S.L. SHARP	735-751
61	A.G. MULLIKEN	823-251
62	R.G.M. SHARPLI & FRANCO	1015-530
63	E.S. IR-KIDDER LINCOLN TRUST	1015-530
64	G.D. WHITE & M. GRAF	1001-285
65	G.D. WHITE	915-637
66	J.A.A.D.L. BEARDRY	733-302
67	T. KEOLOVIC	736-1253

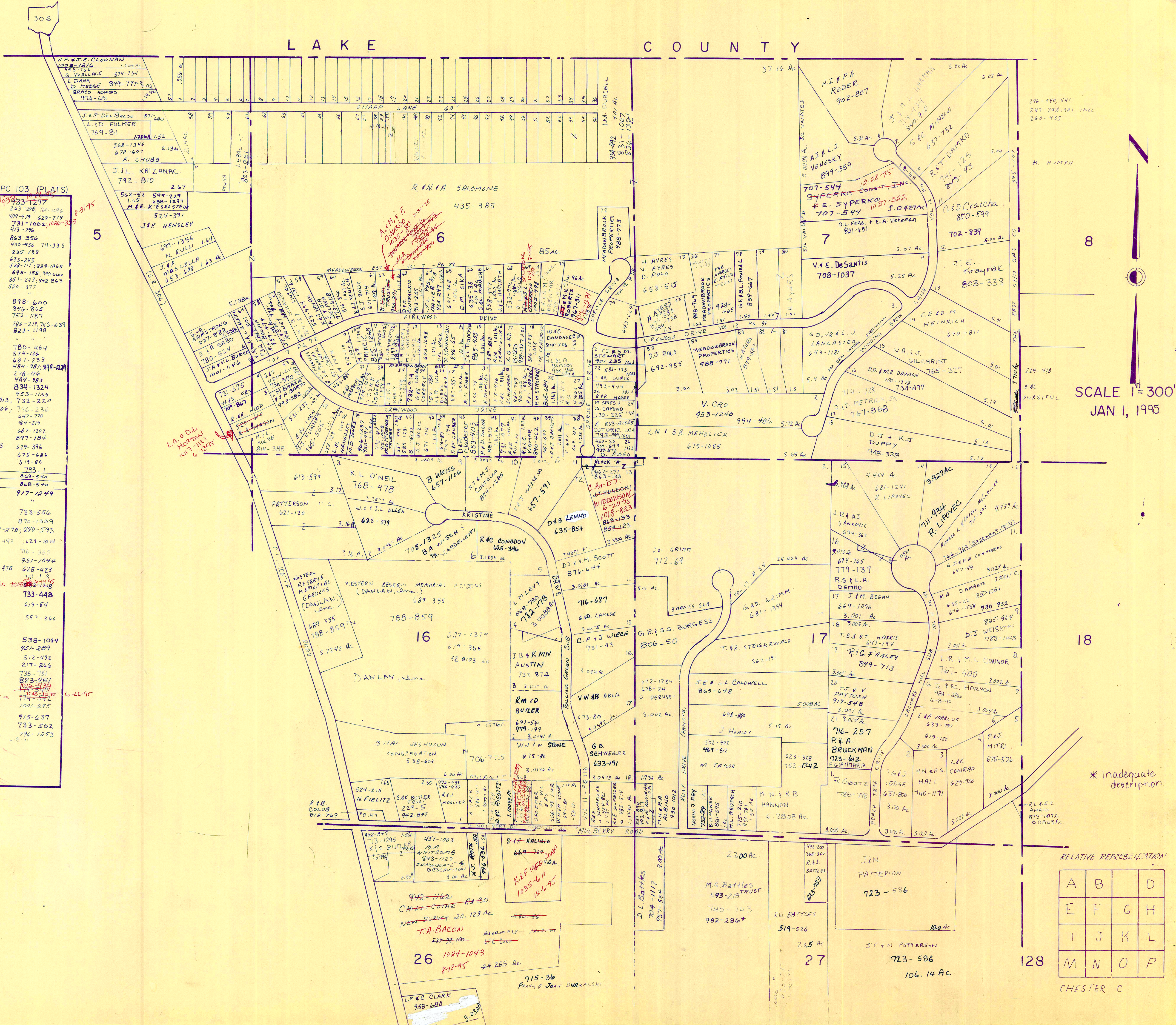

SCALE 1" = 300'
JAN 1, 1995

RELATIVE REPRESENTATION

A	B	C	D
E	F	G	H
I	J	K	L
M	N	O	P

CHESTER C

* Inadequate description

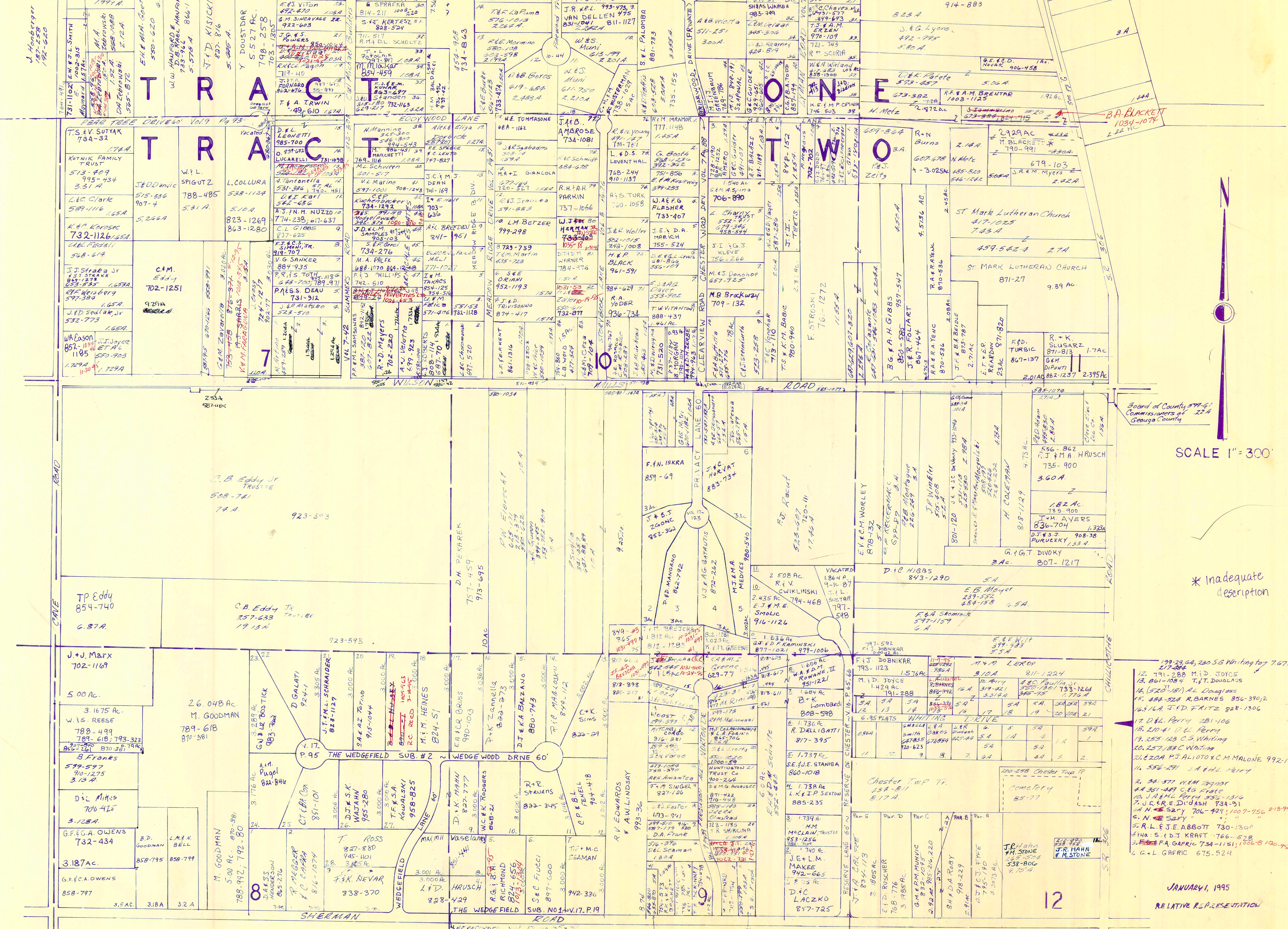

Board of County Commissioners of 23rd Georgia County

SCALE 1" = 300'

* Inadequate description

- 199-29, 66, 230 S.G. Whiting to 7.67A
- 12. 791-288 M.D. JOYCE
- 13. 861-108 T.T. DOUGLASS
- 14. (520-181) AL Doughtless
- 15. 484-524 R. BARNES 856-390, 2
- 16. 161A J.F.D. FRITZ 828-1306
- 17. D.L. Perry 281-106
- 18. 210-41 U.C. Perry
- 19. 255-123 C.S. Whiting
- 20. 257-183 C. Whiting
- 21. 420A P.J. ALIOTO & C.M. MALONE 992-1046
- 11. 556-271 J.A. & H.L. Perry
- 2. 341-577 W.M. 109-107
- 4. 351-487 C.G. FROST
- 10. 104 H.L. Perry 555-1516
- 7. J.E. & E. D. DASH 73A-91
- 14. N. Esary 706-429, 1007-756 218-95
- 6. N. Esary
- 5. R.L. & J.E. ABBOTT 730-1301
- 4. H.A. S. D.J. KRAT 766-528
- 3. E.P.A. GARRIC 73A-1151, 1066-8 120-95
- 2. G.L. GARRIC 675-524

JANUARY, 1995
RELATIVE REPRESENTATION

A	B	C	D
E	F	G	H
I	J	K	L
M	N	O	P

TRACT ONE

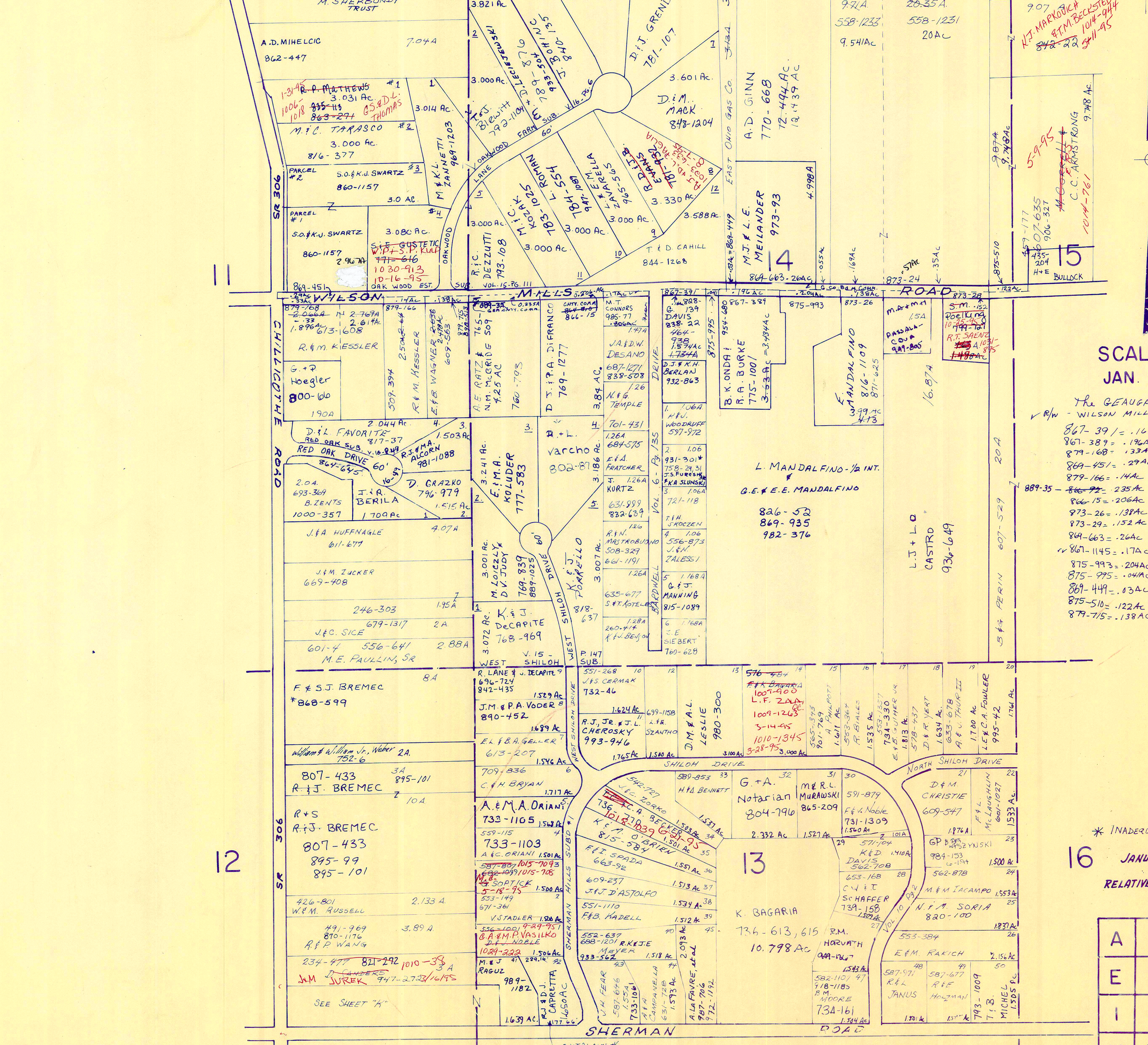

SCALE 1"=300'
 JAN 1, 1990

THE GEAUGA CO. Bd. of COMMISSIONERS
 Wilson Mills Rd.
 867-391 = .16AC
 867-389 = .19AC
 874-168 = .33AC
 869-451 = .29AC
 879-166 = .14AC
 889-35 = .235AC
 866-15 = .206AC
 973-26 = .131AC
 873-29 = .152AC
 874-663 = .26AC
 861-1145 = .17AC
 875-993 = .204AC
 875-975 = .04AC
 861-449 = .03AC
 875-510 = .122AC
 871-715 = .138AC

* INADEQUATE DESCRIPTION
 JANUARY 1, 1995
 RELATIVE REPRESENTATION

A	B	C	D
E	F	G	H
I	J	K	L
M	N	O	P

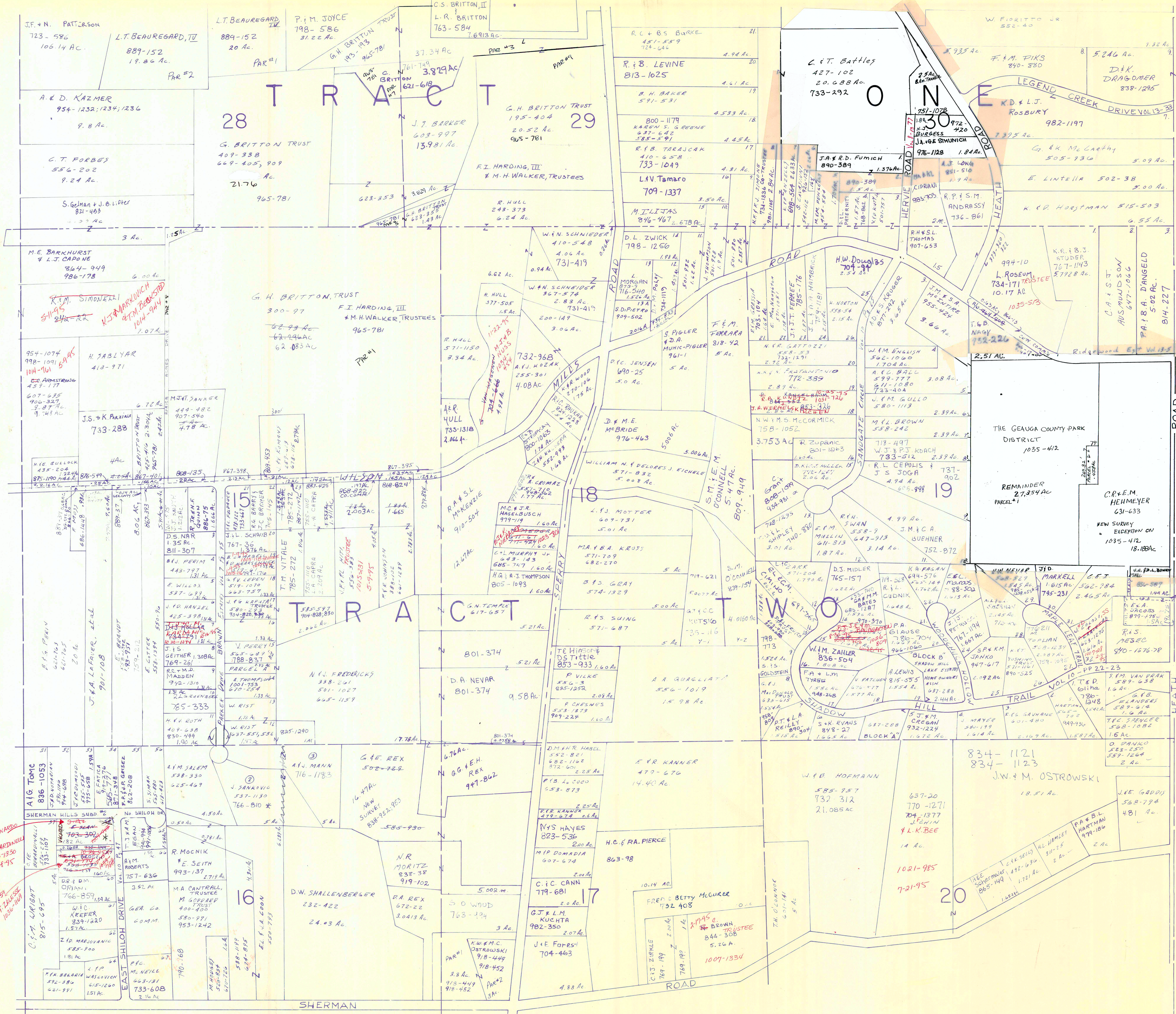

*B. BERNARDI
P. BERARDINELLI
1026-1930
9495*

SCALE 1" = 300'

THE GEAUGA COUNTY PARK DISTRICT 1035-412

REMAINDER 27,954 AC PARCEL #1

C.P. & E.M. HEHMEYER 631-633

NEW SURVEY EXCEPTION ON 1035-412 18.103 AC

* Inadequate description

JANUARY 1, 1995

RELATIVE REPRESENTATION

A	B	C	D
E	F	G	H
I	J	K	L
M	N	O	P

CHESTER H

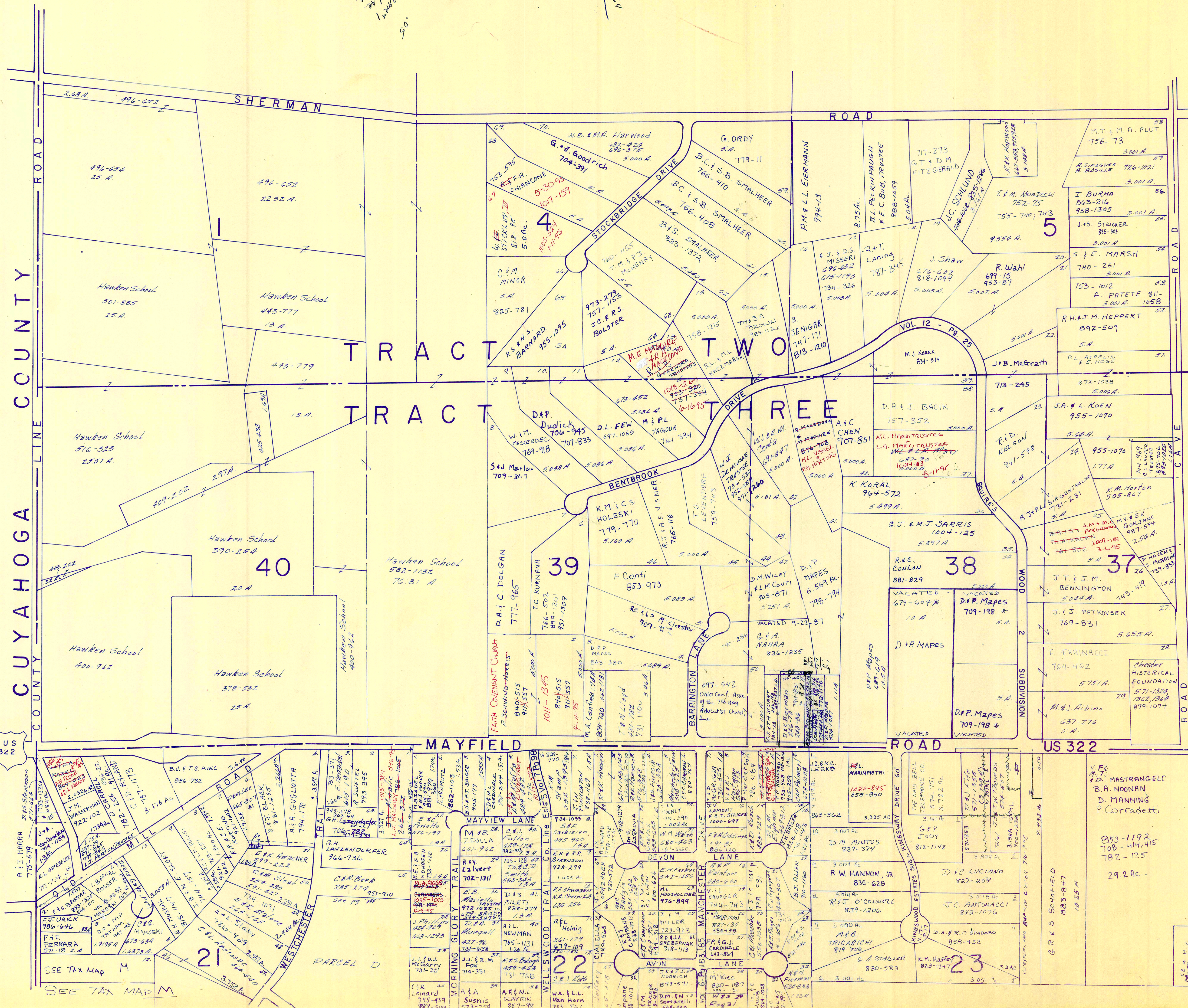

Hand
written
notes
50.

50.

SCALE 1"=300

JANUARY 1, 1995

A	B	C	D
E	F	G	H
J	K	L	
M	N	O	P

CHESTER I

RELATIVE REPRESENTATION

* Inadequate description

CHESTER

US 322

US 322

SEE TAX MAP M
SEE TAX MAP M

HAROLD DRIVE		ALLOT. VOL 5 PG 43		
1	J. T. EICHS	421-9	21	H. Podewski
2	J. P. NITRAN	154-918	22	PH. Mautman et al
3	D. H. GRASSO	647-627	23	BIT Doctor
4	M. B. PAVLIAS	576-290	24	S. SKOCH
5	ATL WILKIS	923-1047	25	D. J. Sapanaro
6	R. M. PLATEK	741-1045	26	REX A Horn
7	A. A. BARGIULO	976-985	27	C. Smith
8	E. G. VANJOUR	741-184	28	M. J. M. Lukacs
9	E. D. NEWTON	998-1244	29	W. J. Kozak
10	W. J. Kozak	508-765	30	E. D. Marchand
11	K. N. S. Desgraves	1002-1038	31	M. L. Waller
12	J. D. Kravovec	744-476	32	A. H. M. Colborn
13	P. C. Taddeo	997-344	33	541-478
14	M. C. Searvelli	562-394		
15	T. B. Roach	733-482	34	559-23
16	J. P. MAYNARD	752-544		
17	PH. C. DRESING	106-706	35	813-995
18	J. A. DADDARIO	965-881		
19	J. F. HART	805-371	36	549-981
20	S. J. ...	1030-810	37	447-284

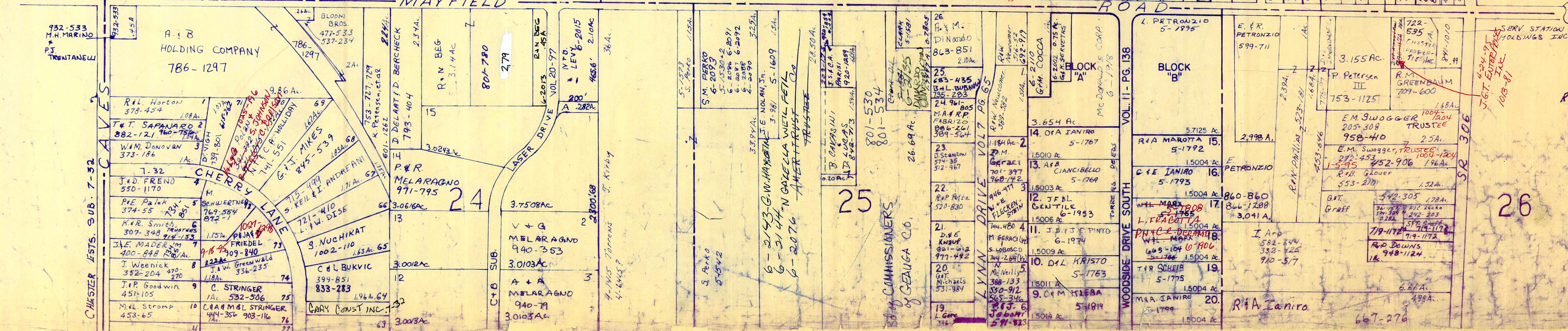
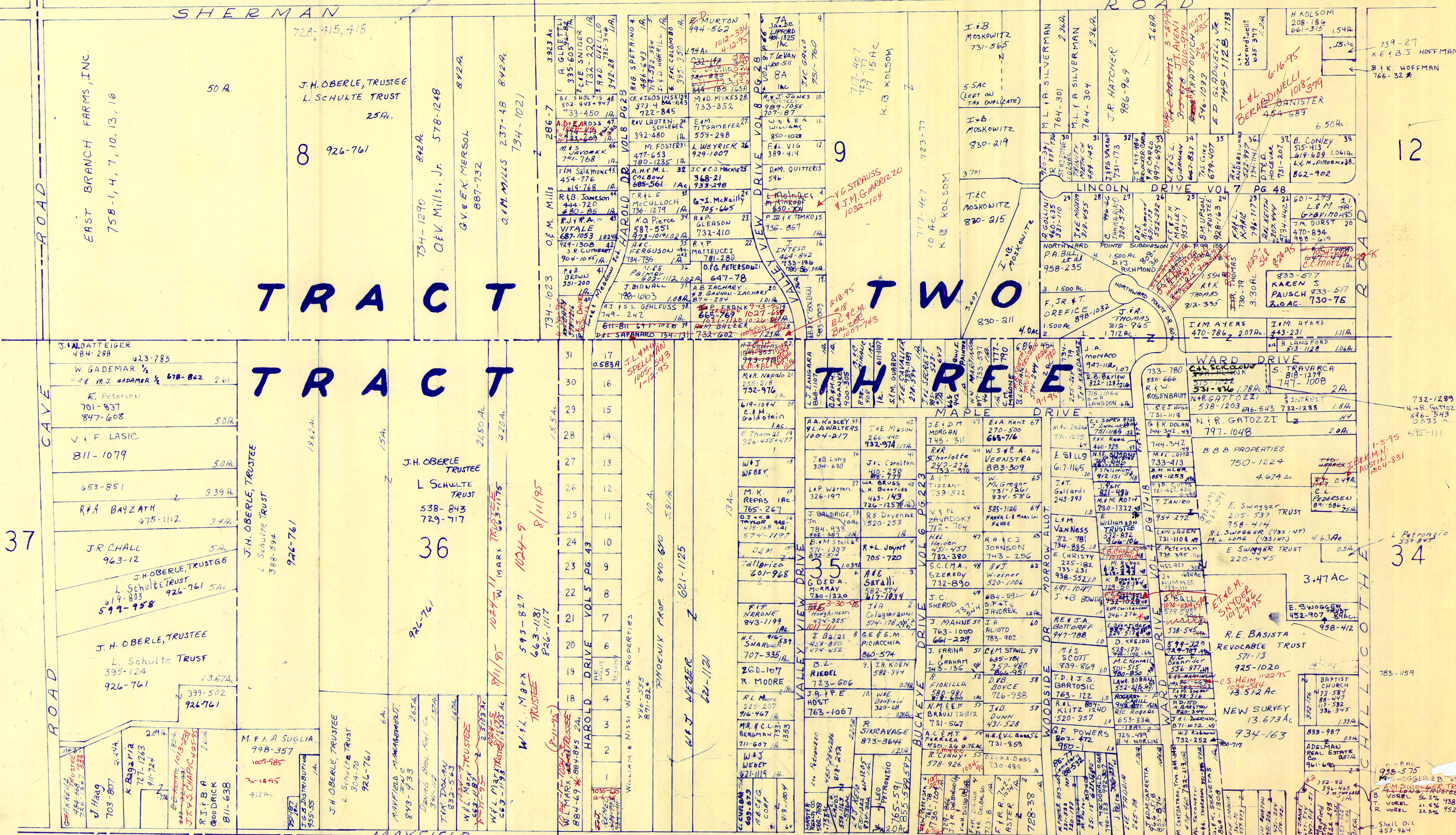

SCALE 1"=300

JANUARY 1, 1995
RELATIVE REPRESENTATION

A	B	C	D
E	F	G	H
I	J	K	L
M	N	O	P

CHESTER

WARD DRIVE
1035-153
10/1/95
K.L. RANNEY
J.A. CHRISTENSEN

*Inadequate description

358-575
M. W. GOSSEL & B. VORL
EM SWIGGER TRUST 1014-400, 402
VORL 5627 976-393
R. VORL 2154 952-1248
Shell Oil 457-984

34

12

306

37

36

8

9

SHERMAN

ROAD

ROAD

CAVE

ROAD

MAYFIELD

ROAD

CHESTER ESTS. SUB. T-32

SCALE 1"=300

JANUARY 1, 1995
RELATIVE REPRESENTATION

A	B	C	D
E	F	G	H
I	J	K	L
M	N	O	P

CHESTER

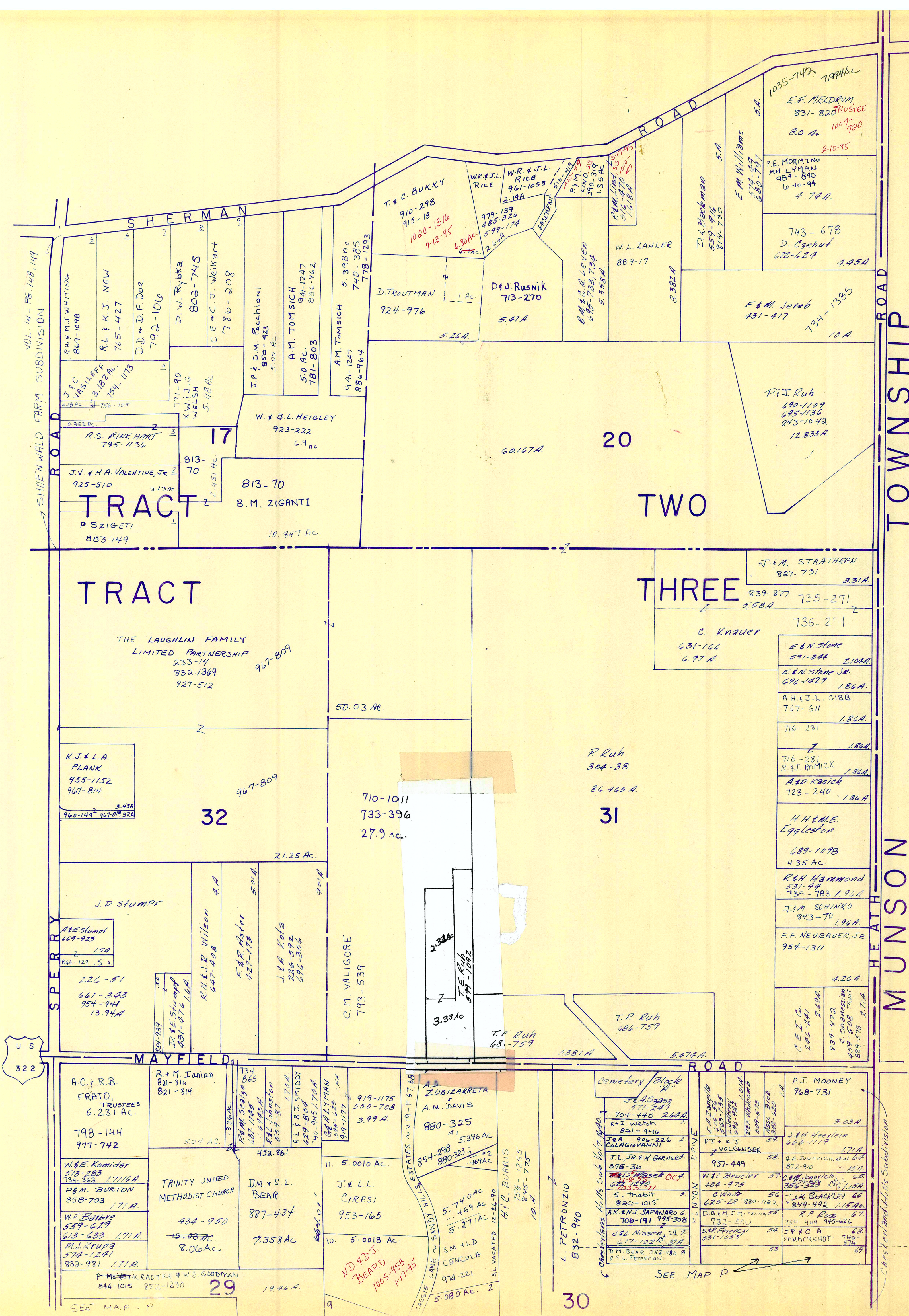

SCALE 1" = 300'
JAN 1, 1983

MAYFIELD ROAD US 322

MYRLIN HEIGHTS SUB.
VOL. 3 Pg. 4 PLATS
SCALE 1" = 100'

W.M. GARDI 150-850	1	150-850
T.P. Phillips III 647-1147	2	647-1147
E.M. Kosarko 875-1267	3	875-1267
D.J. & S.L. WIELAND 898-121	4	898-121
C.C. Stevens 703-1340	5	703-1340
P.T. Crowl 846-434	6	846-434
M.M. Plumptre 806-1113	7	806-1113
J.E. Hoover 990-1005	8	990-1005
R.T. & C.L. RYON 920-130	9	920-130
B.A. Woss 925-549	10	925-549
A.J. & G.B. Braham 988-741	11	988-741
L.E. & H. Schill 760-422	12	760-422
H.F. & E.M. KALLAGE 796-578	13	796-578
R.B. & L.M. BARBER 855-1201	14	855-1201
P.E. Shellhammer 753-215	15	753-215
L.L. Crosby 756-1123	16	756-1123
E.P. & L. Paganini 889-434	17	889-434
A.V. Carrezi 767-189	18	767-189
S.J. Thornberry 964-453	19	964-453
P.A. & G.A. Ostrowsky 934-374	20	934-374
M.E. & K.E. Orazen 917-977	21	917-977
W.J. Dever 728-713	22	728-713
E. Evans 206-278	23	206-278
E. Evans 189-132	24	189-132
E. Evans 206-490	25	206-490
R.R. Adams 670-1256	26	670-1256
D.R.S. Wiggins Trust 435-327	27	435-327
A.E. Holo 434-553	28	434-553
R.T. & S.F. Conforti 1030-756	29	1030-756
M. Burnett 792-643	30	792-643
K.H. Hall 836-1051	31	836-1051
J.J. & M.J. Pavlonis 811-1023	32	811-1023
R.M. Janiro 751-1012	33	751-1012
J.L. Pfeiffer 983-824	34	983-824

P.S. NESTVOLD
& D.R. ELEGANTIAN
1044-863
540-95

* Inadequate description

JANUARY 1, 1995
RELATIVE REPRESENTATION

A	B	C	D
E	F	G	H
I	J	K	L
M	N	O	P

CHESTER L

CUYAHOGA COUNTY

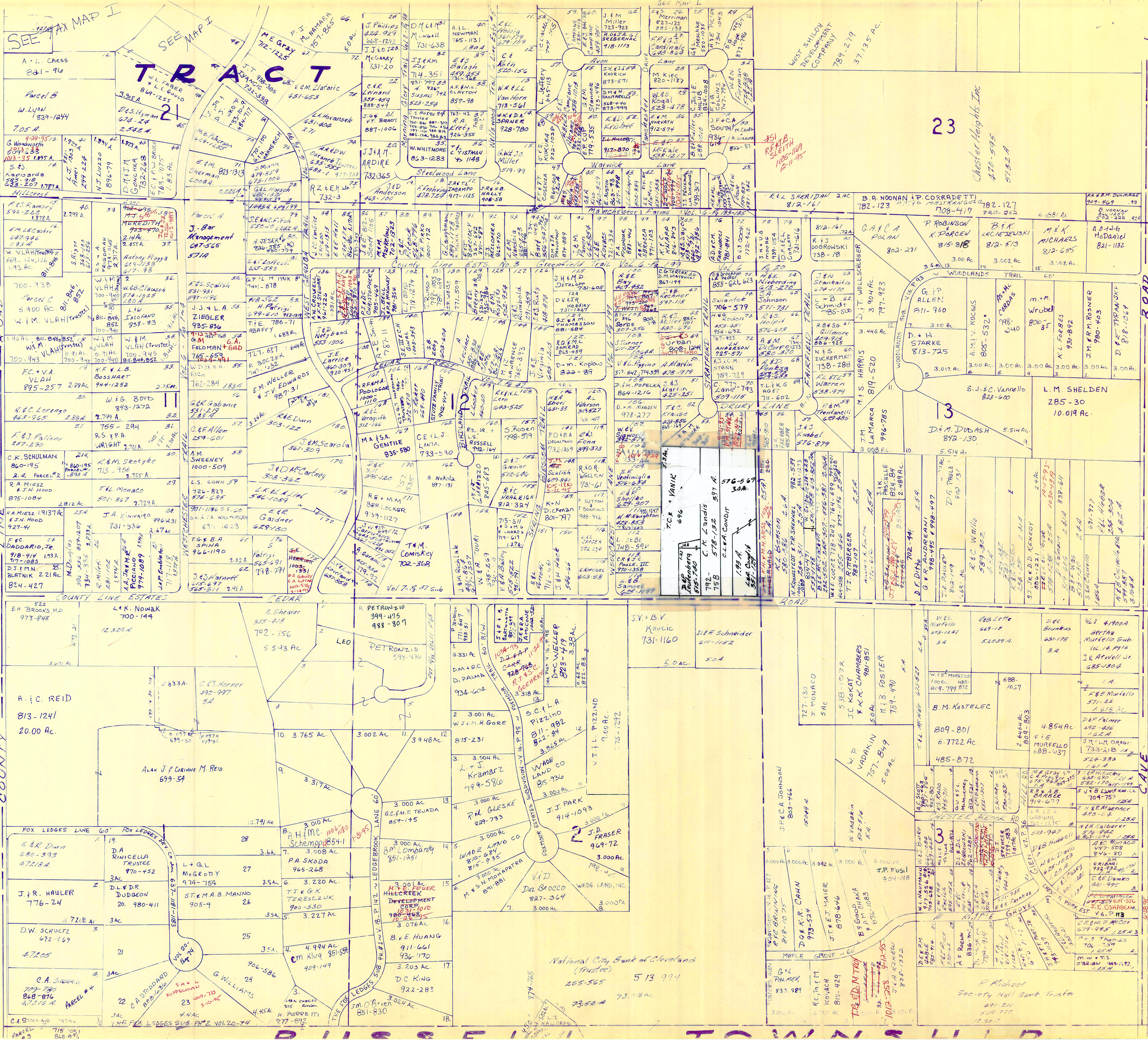

23

Chester Heights Inc
470-595
5732 A

SCALE 1"=300'

JAN. 1, 1995

* inadequate description

RELATIVE REPRESENTATION

A	B	C	D
E	F	G	H
I	J	K	L
M	N	O	P

CHESTER M

#19
D.L. Moore
& L.H. Elliott
106-1912
5-31-45

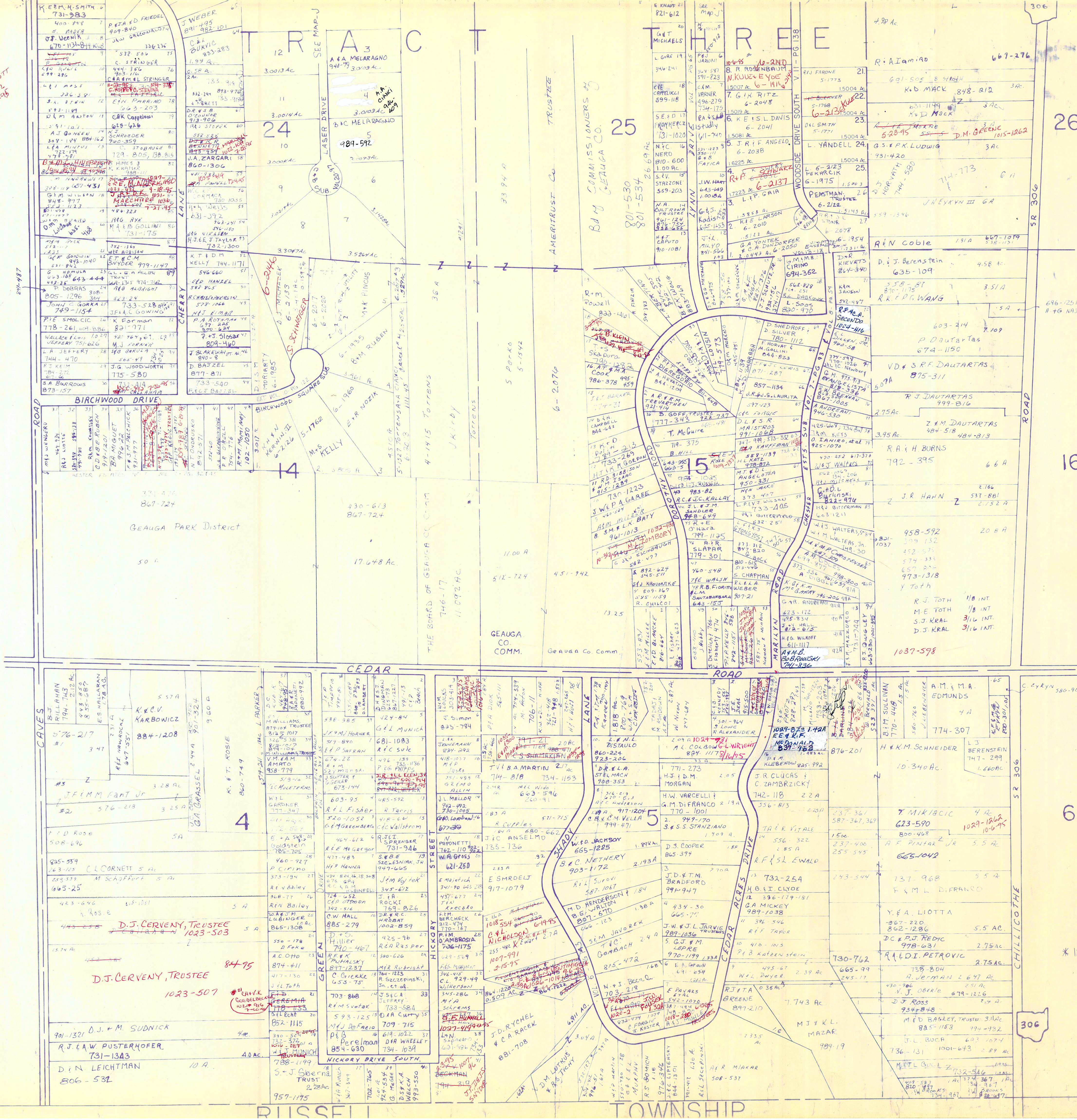

SCALE 1"=300'

JANUARY 1, 1945
RELATIVE REPRESENTATION

A	B	C	D
E	F	G	H
I	J	K	L
M	O	P	

CHESTERN

* Inadequate description

306

306 T R A C T THREE

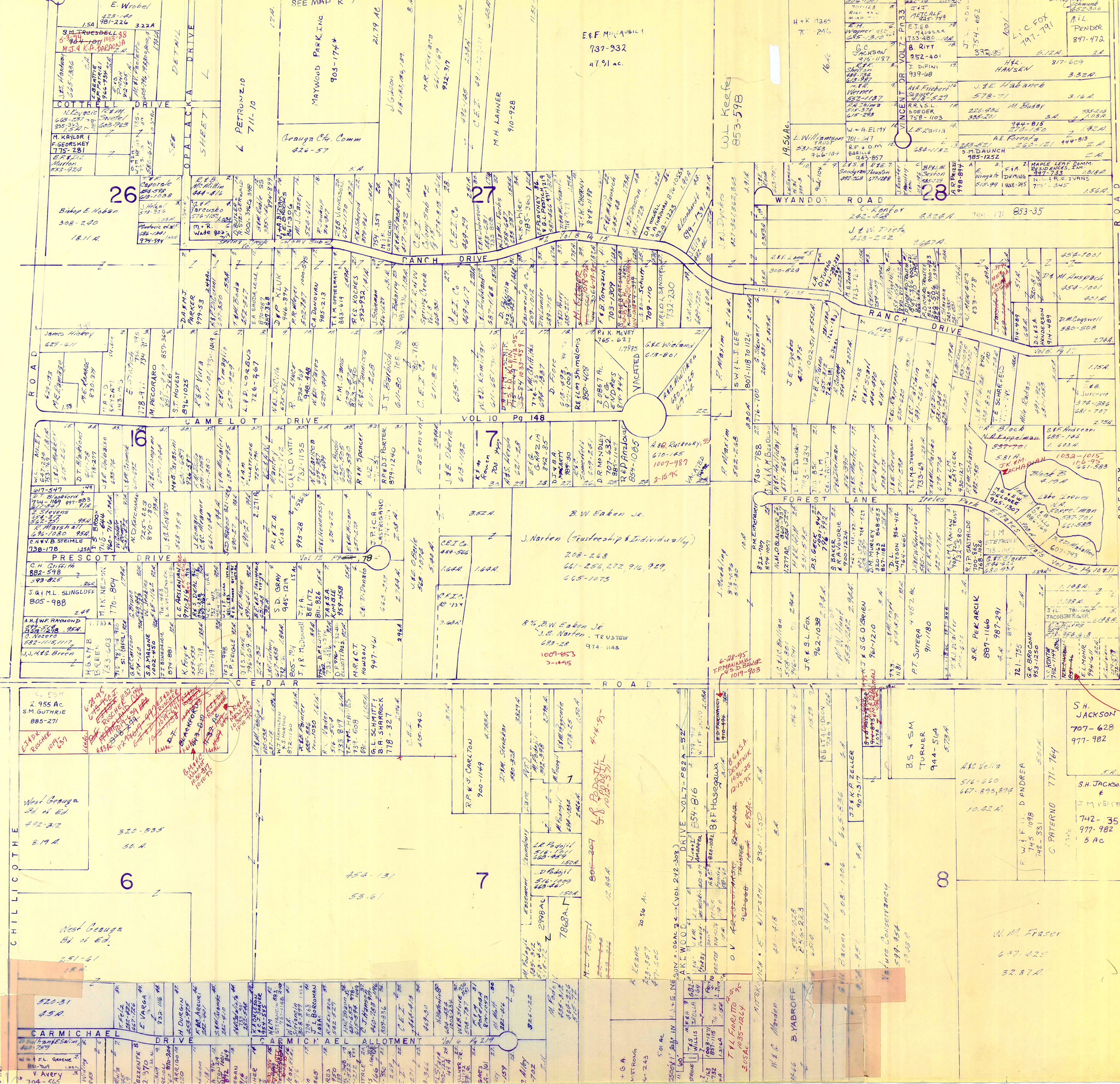

SCALE 1" = 300'

- SWAGGER SURVEY 466 Pg. 49 Plots
1. EL. IN. M. LINTON 200-812
 2. EL. MAHO 994-611
 3. E. GUSTAFSON 259-899, 412-312
 4. R. C. BURNS 259-757, 256-608
 5. T. L. JACOBBERGER 78-1054
 - 6.
 - 7.

Handwritten notes in red ink: "Reddish 10/19/95 162-95"

* INCOMPLETE ASSOCIATION

JANUARY 1, 1995
RELATIVE REPRESENTATION

A	B	C	D
E	F	G	H
I	J	K	L
M	N	O	P

CHESTER O

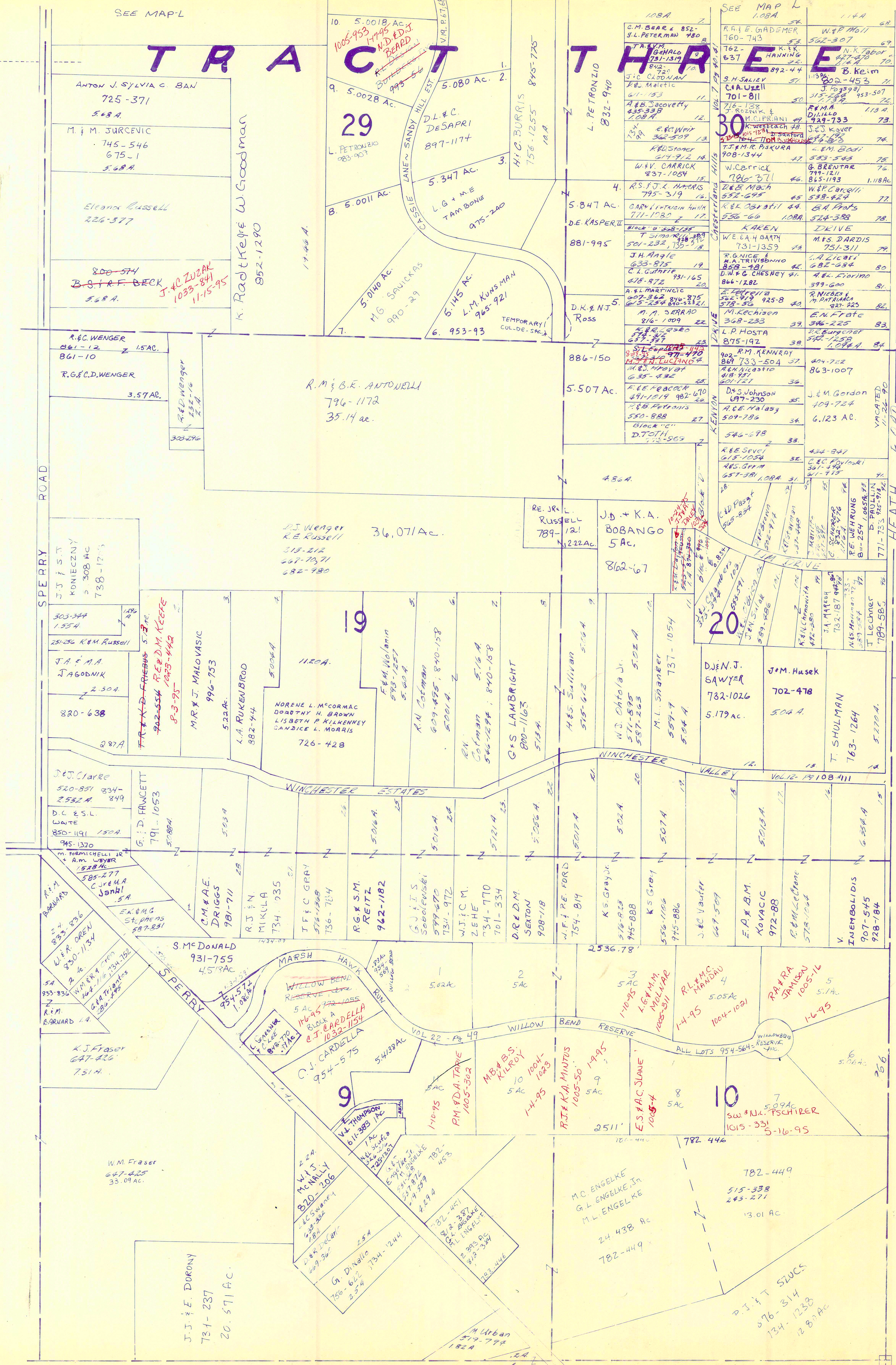

MUNSON TOWNSHIP

SCALE " = 300'
JANUARY 1, 1995

RELATIVE REPRESENTATION

* Inadequate description

A	B	C	D
E	F	G	H
I	J	K	L
M	N	O	

CHESTER P

CHESTER DR